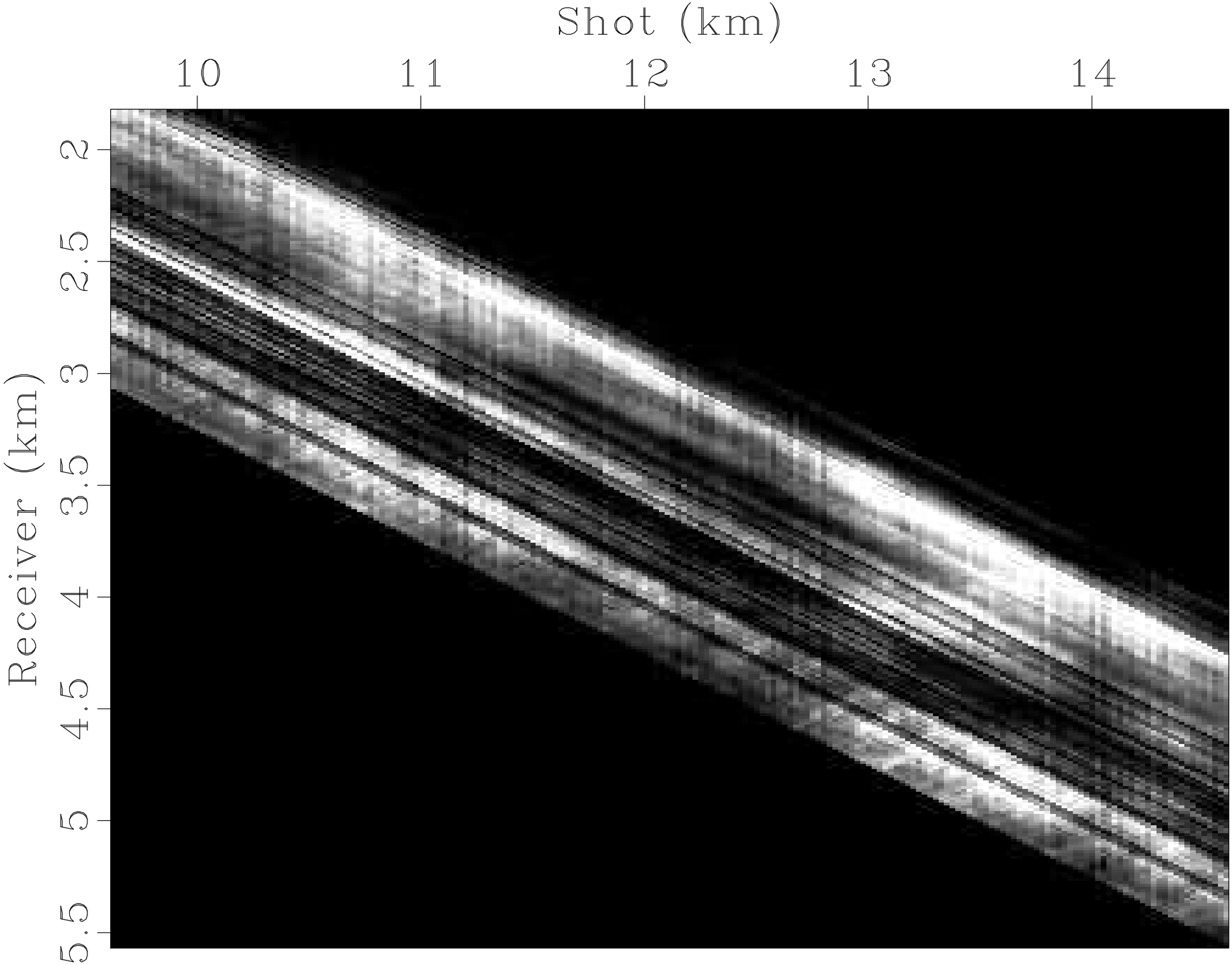
Shot (km)
10
11
12
13
14
Receiver (km)
2
2.5
3
3.5
4
4.5
5
5.5